

WESTERN SIDE ELEVATION

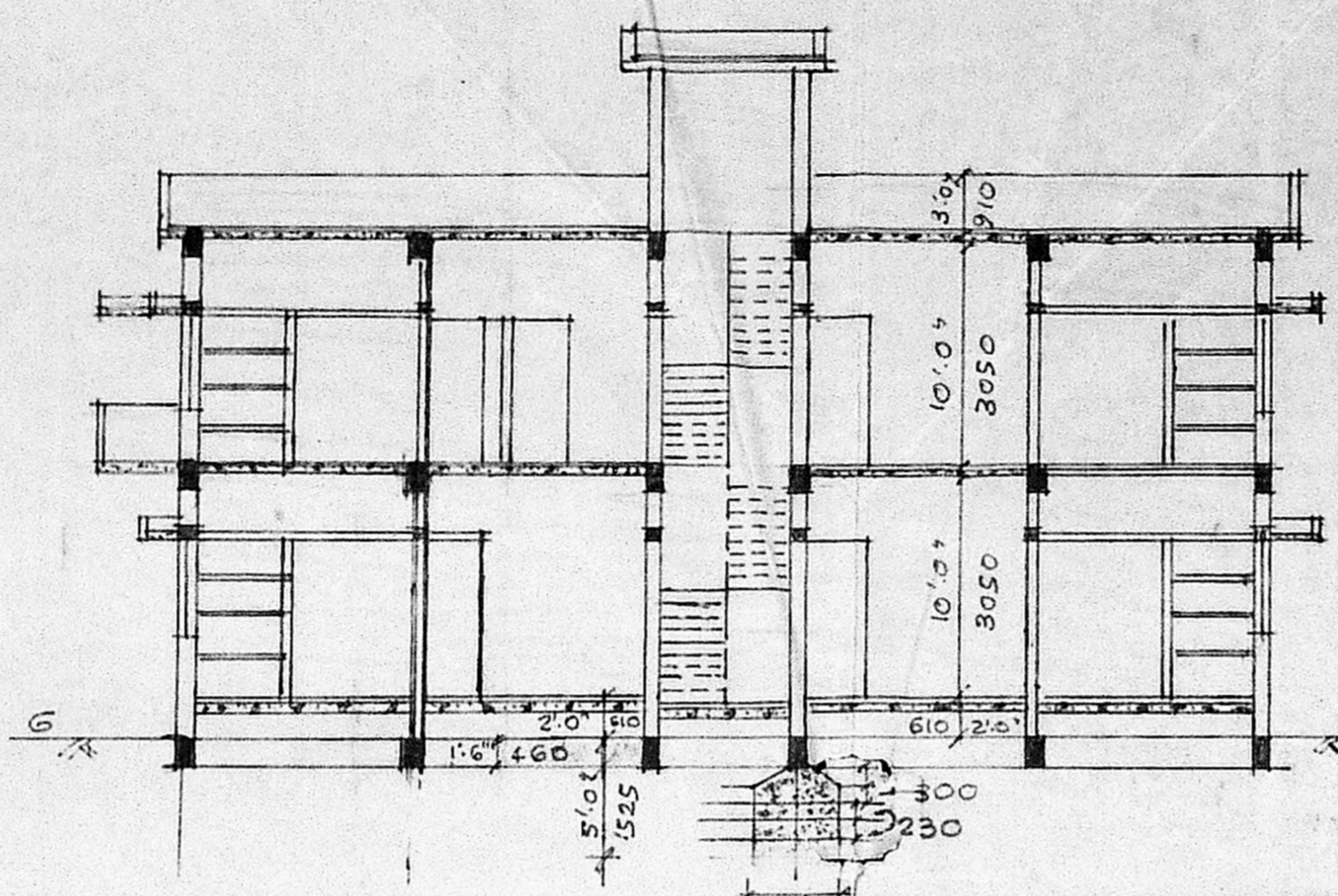

CROSS SECTION ON A-B

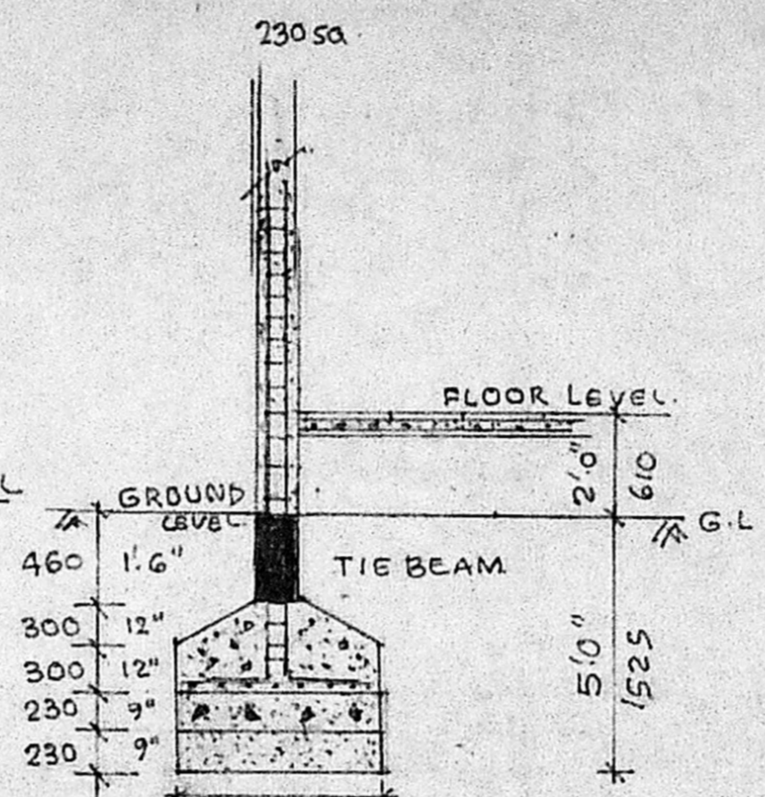

COLUMN FOOTING (ENLARGED) SC. 1:50

1. SAND FILLING - 230 MM TK.
2. P.C.C 1:1:10 - 230 MM TK.
3. COLUMN FOOTING - 600 MM TK.
4. TIE BEAM - 230X460 MM.

Planning Permit No. A/823/90
APPROVED
 SUBJECT TO THE CONDITIONS IN THIS OFFICE LETTER.
 No. A/19977/90, Date 6-7-90
 S. Joga
 MEMBER SECRETARY
 MADRAS METROPOLITAN DEVELOPMENT AUTHORITY
 MADRAS - 600 008.

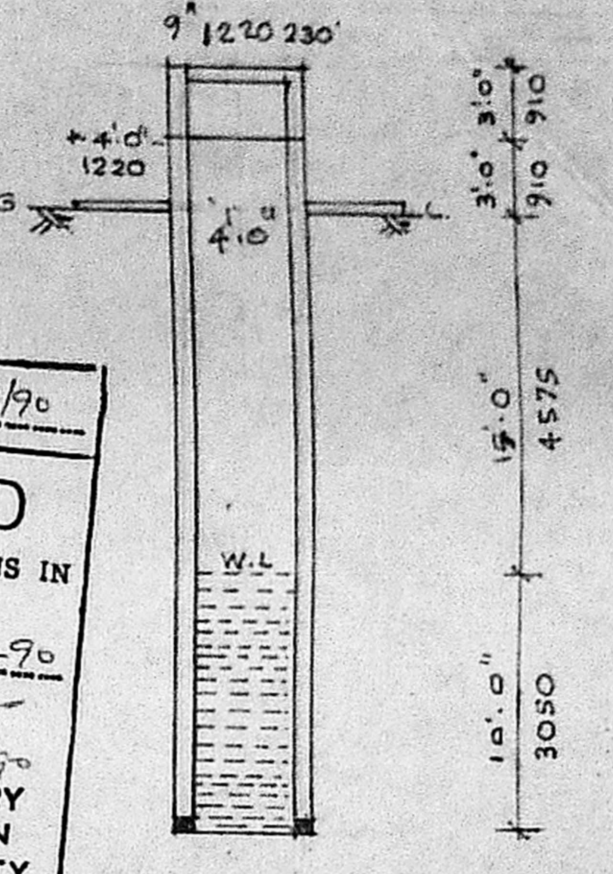

SECTION OF WELL SC. 1:100

1. RCC WELL CURB - 150 MM TK.
2. WELL BRICKS IN MUD MORTAR UPTO GROUND LEVEL AND IN CEMENT MORTAR 1:1.5 IN PARAPET.
3. CEMENT PLASTERING IN C.M. 1:1.5 UPTO -3.00 M LEVEL.
4. CEMENT FLOORING PLATFORM AROUND FOR 1220 MM WIDE LAID TO SLOPE AWAY FROM WELL.
5. LOCATION OF WELL AS PER SITE CONDITION.

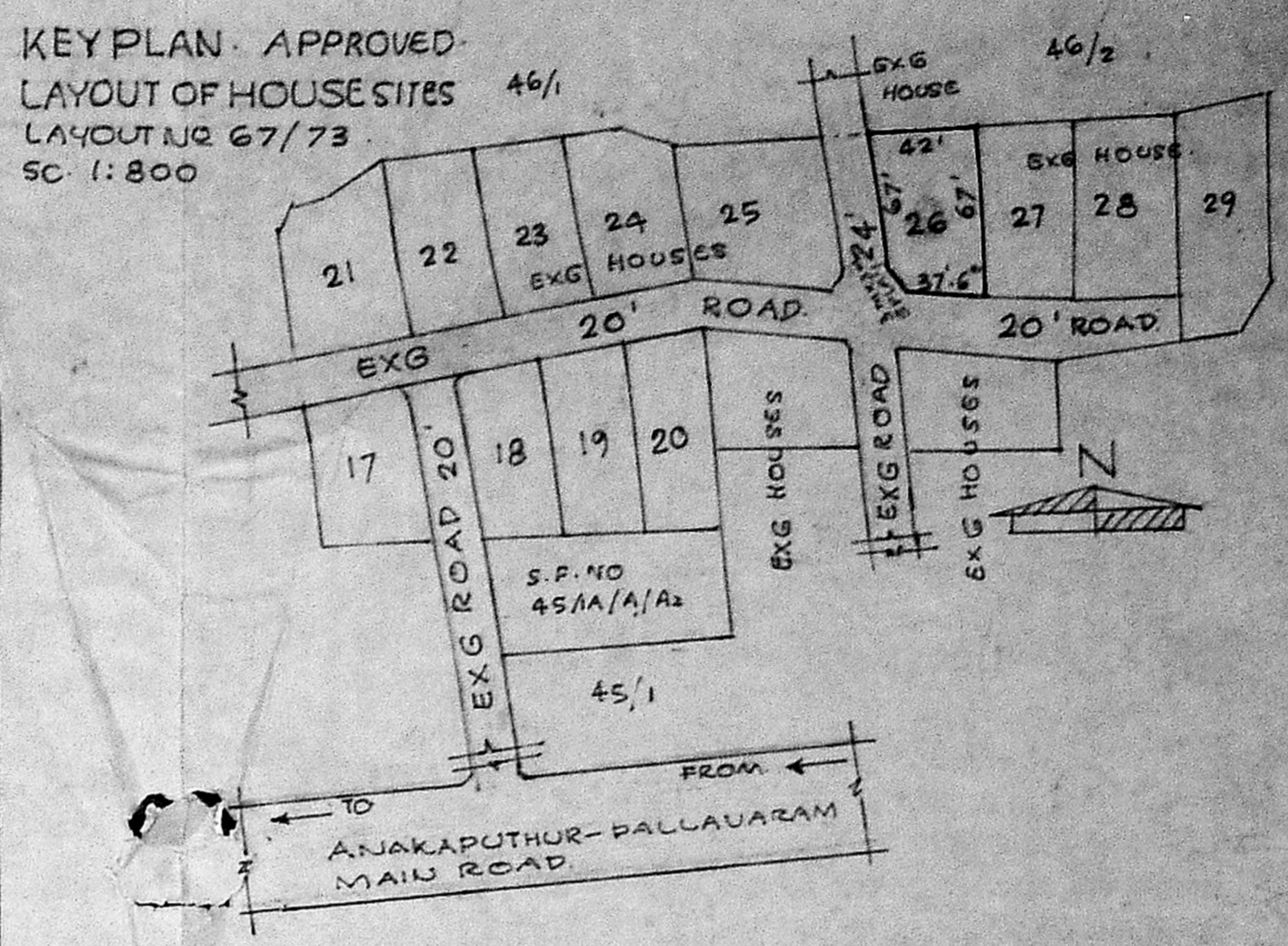

REFERENCE

1. EARTHWORK EXCAVATION FOR FOUNDATION & COLUMN L.
2. SAND FILLING IN FOUNDATION & COLUMN FOOTING FOR 230 MM TK.
3. P.C.C 1:1:10 IN FOUNDATION & COLUMN FOOTING FOR 230 MM TK.
4. RCC 1:1:4 WITH 20 MM SIZE STONE JELLY FOR COLUMNS & FOOTINGS.
5. RCC 1:1:4 WITH NECESSARY REINFORCEMENT FOR TIE BEAM, LINTEL, SUNSHADE, ROOF SLAB, & BEAMS ETC. USING 20 MM STONE JELLY.
6. STOCK BRICKWORK IN C.M. 1:1:6 IN SUPERSTRUCTURE & FOUNDATION.
7. RCC COLUMN - 230 X 230 MM SIZE.
8. RCC TIE BEAM - 230 X 460 MM SIZE, & ROOF BEAM - 230 X 300 MM SIZE.
9. RCC ROOF SLAB - 115 MM TK, LOFT 75 MM TK, SUNSHADE - 65 AVERAGE TK.
10. PLASTERING THE WALLS IN C.M. 1:1.5 - 20 MM TK, & CEILINGS IN C.M. 1:1.4, 20 MM TK.
11. SAND FILLING - 75 MM TK & P.C.C 100 MM TK FOR FLOORING SUBBASE.
12. MOSAIC GREY COLOUR TILE FLOORING & POLISHING.
13. BUILD IN CUPBOARDS WITH RCC 40 MM TK TIERS.
14. OVER HEAD WATER TANK - 2000 X 2000 X 1000 MM SIZE.
15. WEATHER PROOF COARSE FOR 65 MM AVERAGE TK WITH 20 MM BROKEN BRICK JELLY MIXED IN LIME & LAID TO SLOPE.
16. SEALING COURSE WITH 1 LAYER OF TILES OF 100 X 150 X 25 MM SIZE LAID TO SLOPE IN C.M. 1:1.5, & POINTED WITH C.M. 1:3 MIX MIXED WITH 5% OF CRUDE OIL.
17. 100 MM DIA A.C. RAIN WATER DOWNTAKE PIPE WITH ALL FITTINGS.
18. SUPPLYING & PROVIDING I.W.C. WASH HAND BASIN, & SANITARY WATER SUPPLY CONNECTION AS PER STANDARDS.
19. COUNTRY WOOD DOOR - D-1000 X 2100, COUNTRY WOOD WINDOW - 1350 X 1350
 - do - D- 900 X 2100, - do - W1 900 X 1350
 - do - D- 750 X 2100, - do - W2 1350 X 900
 - RCC JALLY - 750 X 600

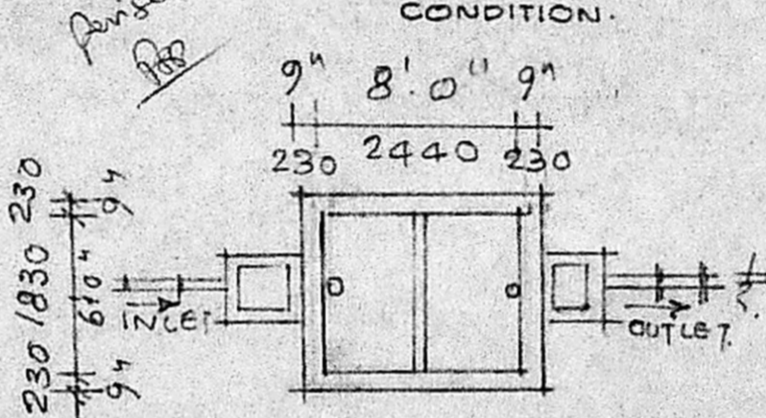

PLAN OF SEPTIC TANK

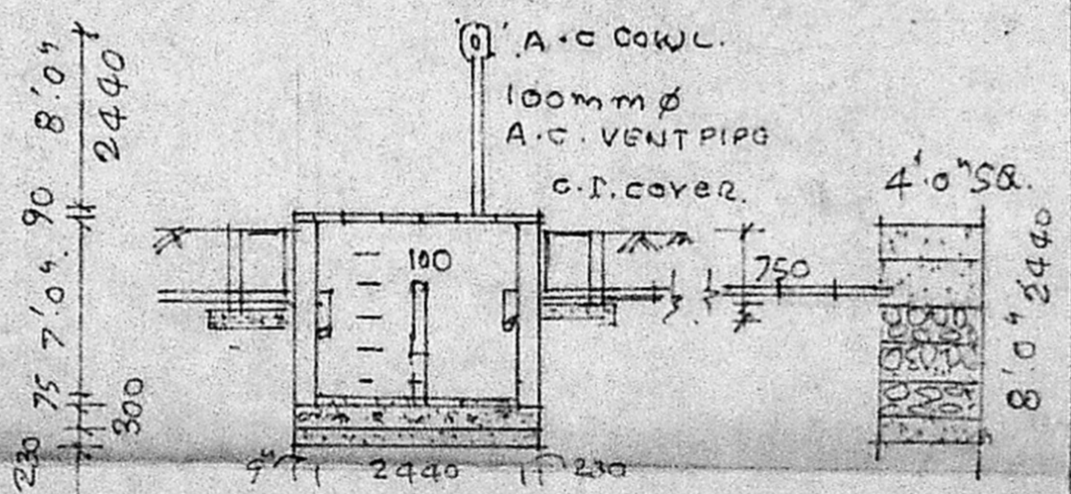

SECTION OF SEPTIC TANK AND SOAK PIT SC. 1:100

1. SAND FILLING - 230 MM, 2. P.C.C 1:1.4:8 - 300 MM
3. RCC 1:1:4 - 75 MM TK, 4. B.W IN C.M. 1:1.3
5. PLASTERING IN C.M. 1:1.5, 6. PRECAST COVER SLAB
7. 100 MM Ø S.W. PIPE, 7. RCC BAFLE WALL.

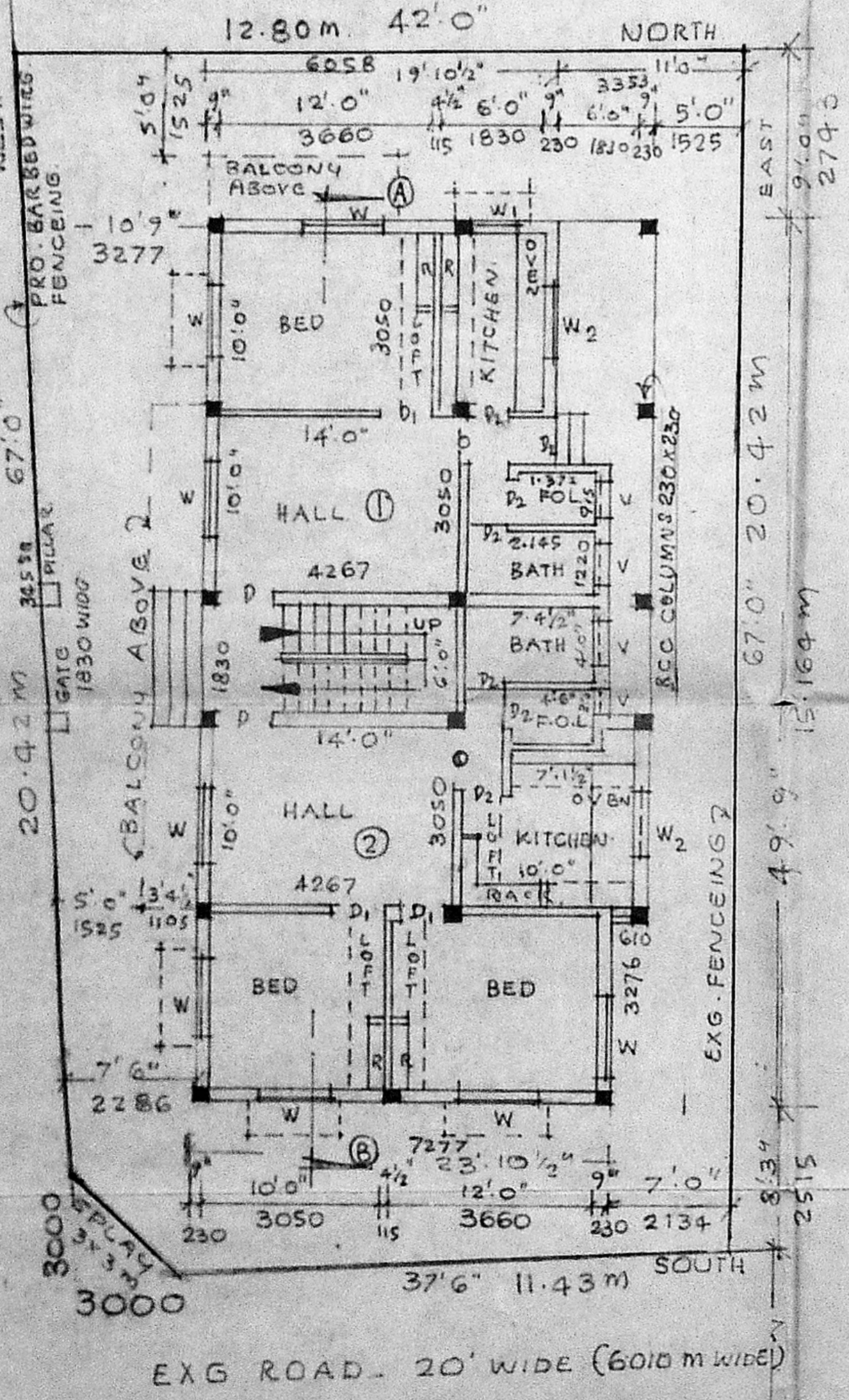

GROUND FLOOR PLAN (SC. 1:100)

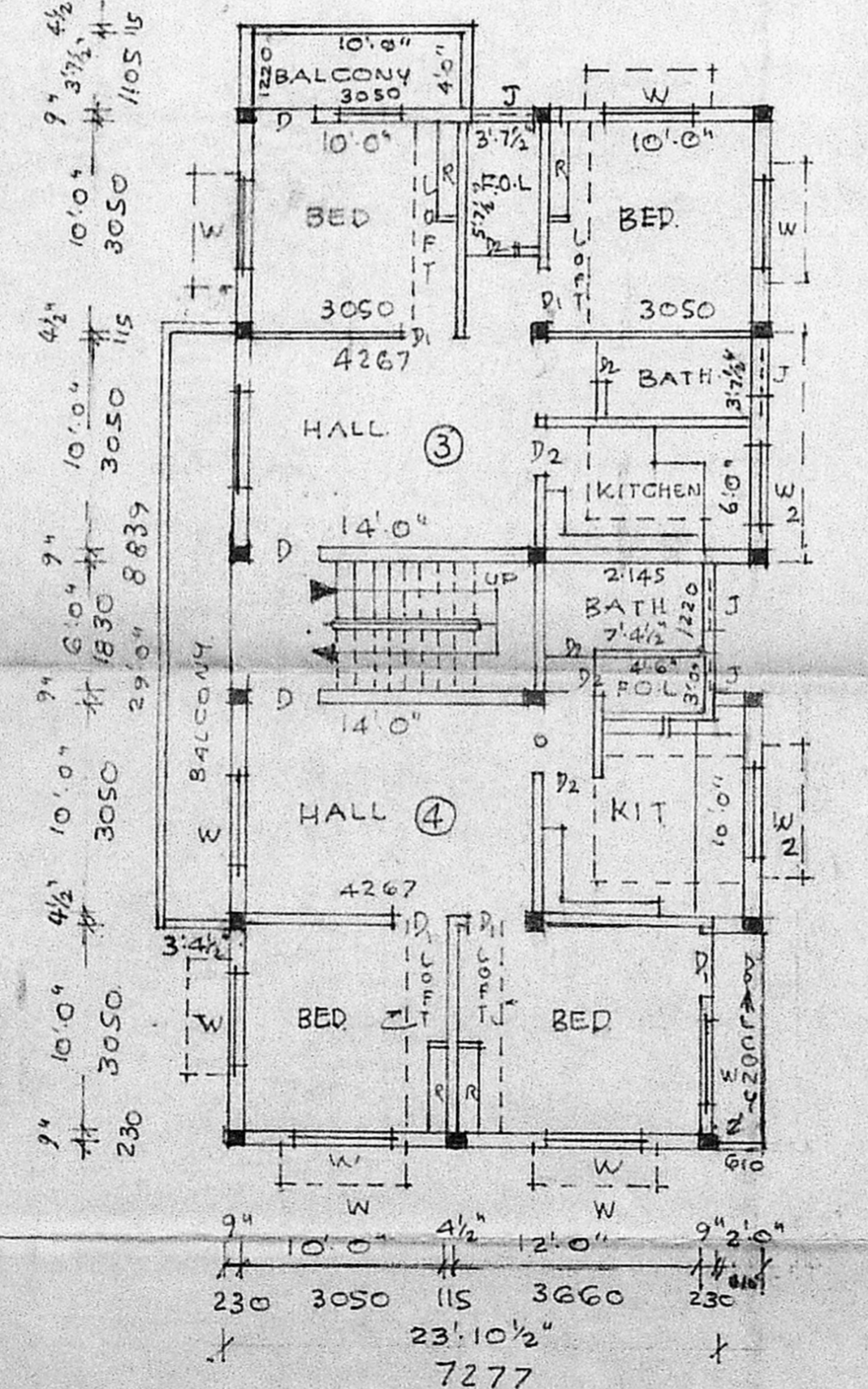

FIRST FLOOR PLAN

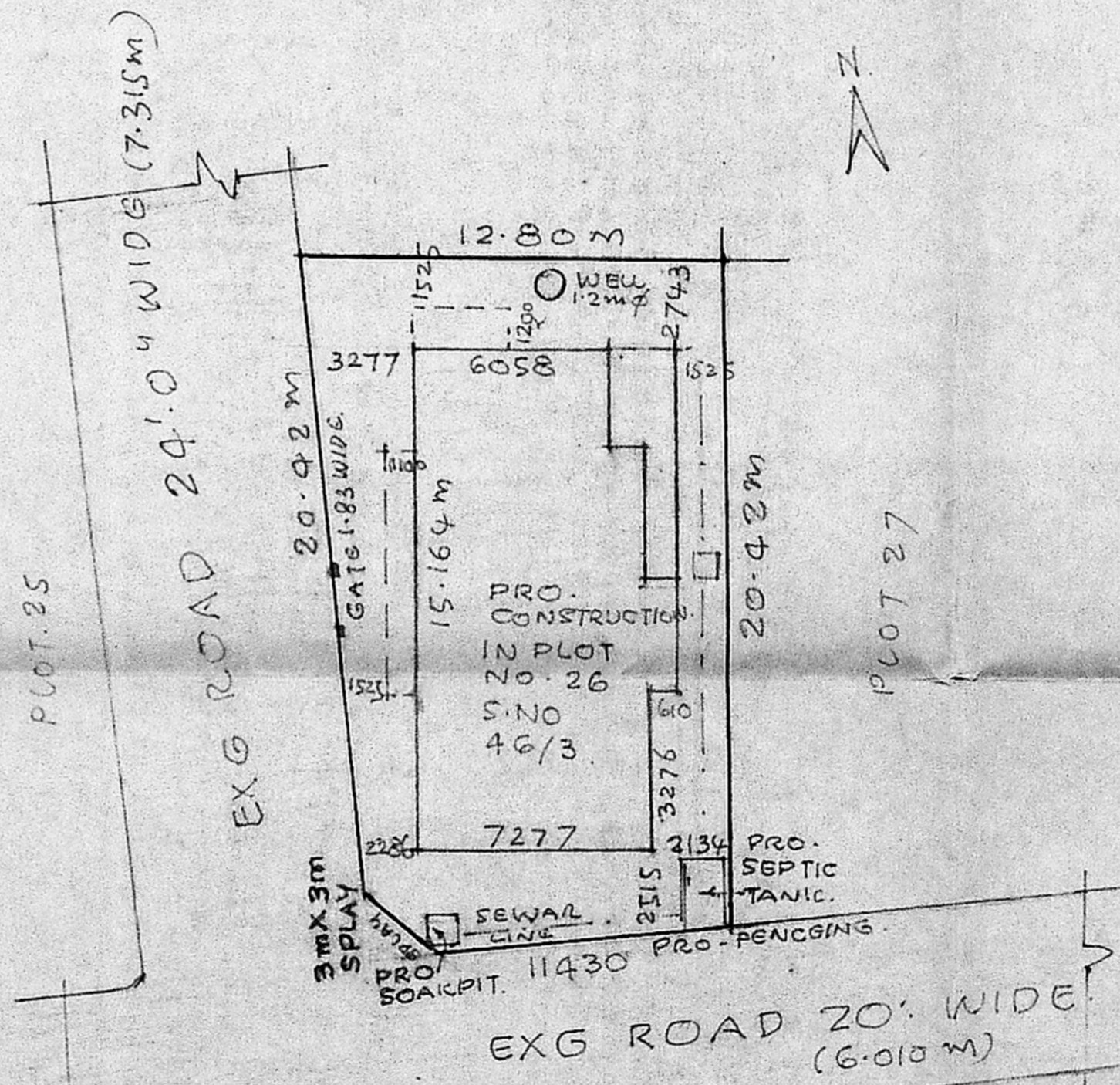

SITE PLAN SC. (1:200)

- | | |
|---|--------------------|
| 1. PROPOSAL SHOWN THUS | 247 m ² |
| 2. SITE BOUNDARY | |
| 3. EXISTING ROAD | |
| 4. SEWAL LINE | |
| 5. EXTENT OF PLOT | 247 m ² |
| 6. TOTAL GROUND FLOOR & FIRST FLOOR PLINTH AREA | 220 m ² |
| 7. NO. OF DWELLINGS | 4 NOS |
| 8. TOTAL F.A.R. | 0.9 |

PROPOSED CONSTRUCTION OF RESIDENTIAL DWELLING BUILDING IN PLOT NO 26 OF APPROVED LAYOUT NO 67/73 ON SURVEY NO: 44/1, 4, 9, 10, 2, 15 AND 46/3 4 OF PAMMAL VILLAGE SAIDAPET TALUK CHENGAI ANNA DISTRICT.
 PLOT NO - 26.
 S. NO - 46/3.

OWNER
 R. Mohan Rao, D.C.E.
 LICENSED SURVEYOR
 Corporation of Madras
 REG. NO. 14
 AMBATTUR TOWNSHIP
 ALANDUR MUNICIPALITY
 LICENSURE S.16 MADRAS